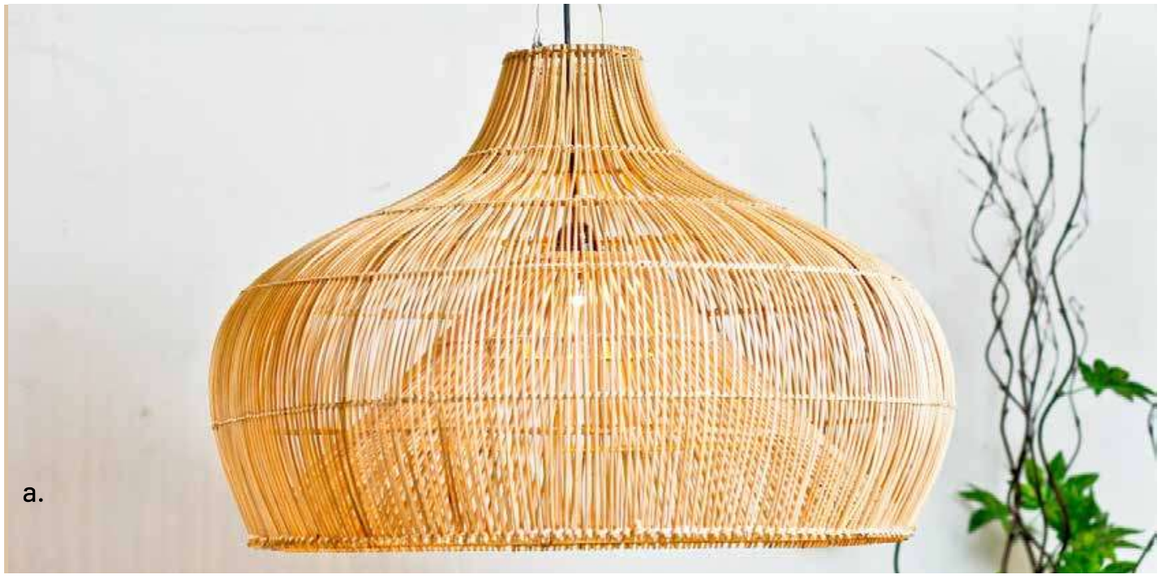
a.


b.


c.


d.

KARIATIS HANGING LAMP

a. DIA 65*50H
401184

b. DIA 36*50H
401185

c. DIA 25*30H
401186

d. DIA 23*38-40H
401187


a.


c.


d.

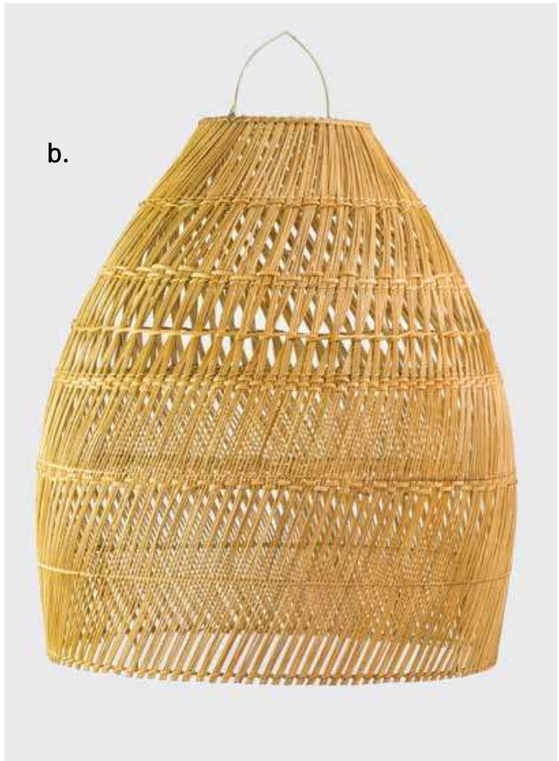
b.

a. ELDHA ROUND LAMP
DIA:45*43H
401492

b. ELDIAN HANGING LAMP
DIA 46*43H
401507

c. ELMA HANGING LAMP
DIA 50*30H
401348

d.ELMO ROUND LAMP
DIA 40*20H
401494

a.



b.



d.



c.



a. **KENDI HANGING LAMP**
DIA 50*60H
401080

b. **APPLE HANGING LAMP**
DIA 40*50H
401084

c. **KENDI HANGING LAMP**
DIA 50*60H
401081

d. **APPLE HANGING LAMP**
DIA 50*60H
401085



JOJO
HANGING LAMP

DIA 40*23H
401493

a.





c.

b.



a. IBIZA HANGING LAMP
DIA 60*63H
DIA 50*52H
DIA 35*44H
400988

b. CARIBIEN HANGING LAMP
DIA 70*45H
400991

c. MATTEO HANGING LAMP
DIA 60*100H
400996



a.

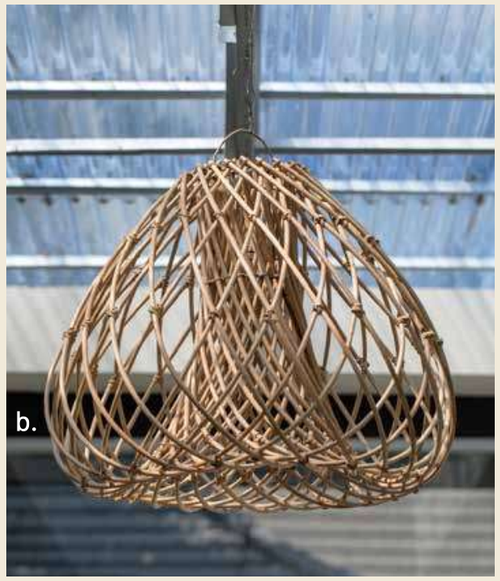

b.

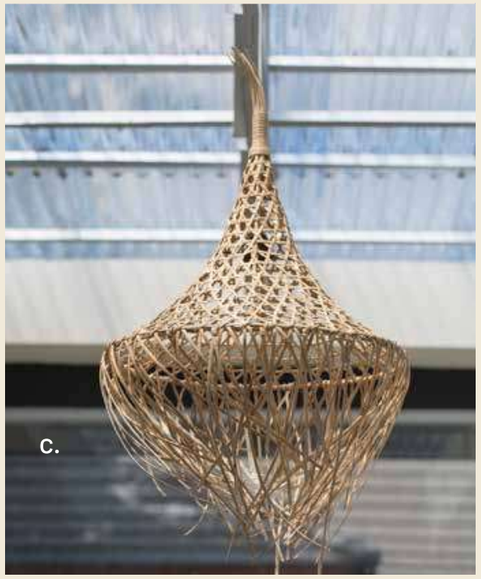

c.



d.

a. FLORA HANGING LAMP
DIA 60*45H
400990

b. SERGIO HANGING LAMP
DIA 70*45H
400994

c. BARI HANGING LAMP
DIA 50*45H
400993

d. CHANIA HANGING LAMP
DIA 50*50H
400992

CASA COOK HANGING LAMP

DIA 70*60H
DIA 60*50H
DIA 45*40H
401207

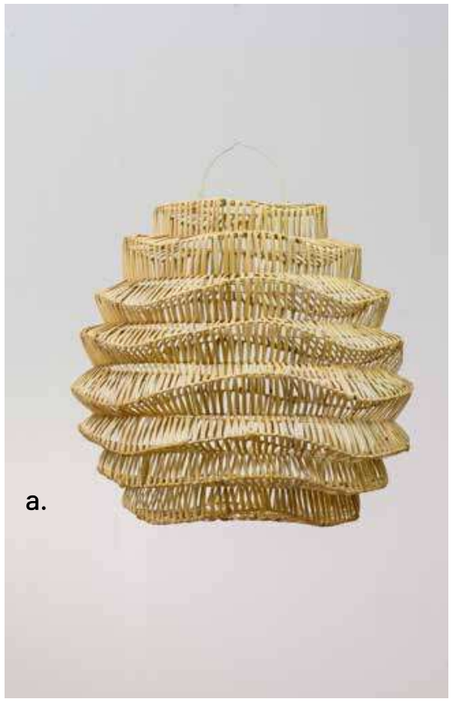

a.

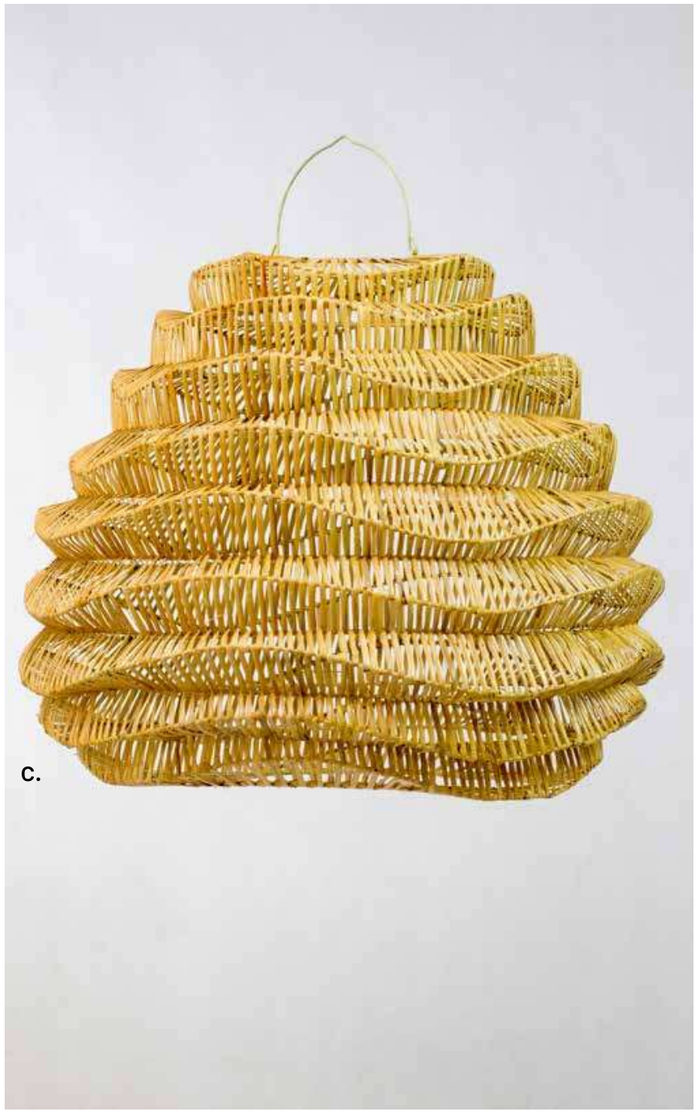

c.

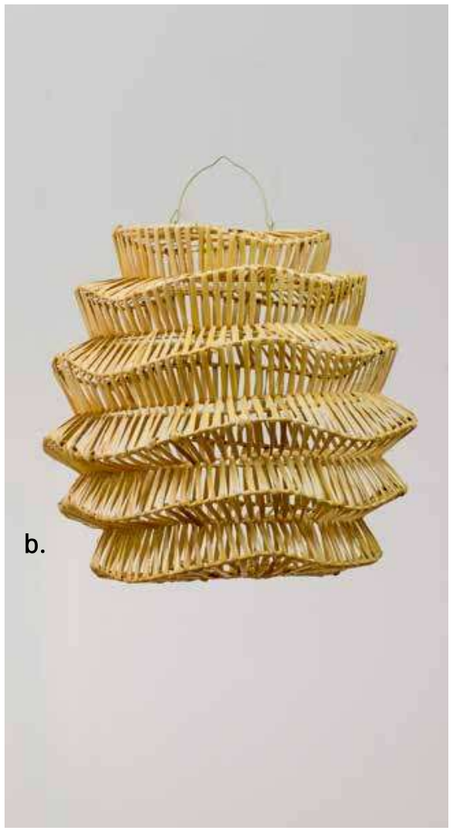

b.

AMERALD HANGING LAMP

a. 50 CM
401458

b. 40 CM
401457

c. 70 CM
401459


a.


b.


c.

a. BARA HANGING LAMP
DIA 60
DIA 40
401001
401003

b. ATIA HANGING LAMP
50*50
401096

c. BAMBI STANDING LAMP
DIA:120
DIA:100
401428
401429

BAMBINO HANGING LAMP
DIA 40*20H
401306

a.



b.



KARIATIS HANGING LAMP

a. DIA 45*53H
401368

b. DIA 60*23H
401397

c. DIA 65*25H
401396

d. DIA 53*42H
401387

c.



d.



a.



b.

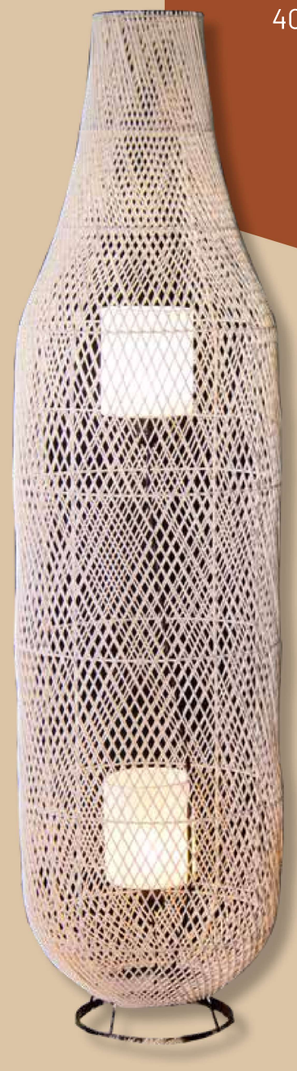

BOWIE STANDING LAMP

a. DIA 40*150H
401366

b. DIA 40*150H
401382



IBIZA HANGING LAMP
DIA 60*63H
DIA 50*52H
DIA 35*44H
400988



a.



b.

a. KARIATIS APEL HANGING LAMP
DIA 53*42H
401454

b. KARIATIS APEL HANGING LAMP
DIA: 45*53H
401423

c. RATTAN HANGING LAMP
DIA 25*30H
401408

d. KARAOKE HANGING LAMP
DIA 30*40H
401424



c.

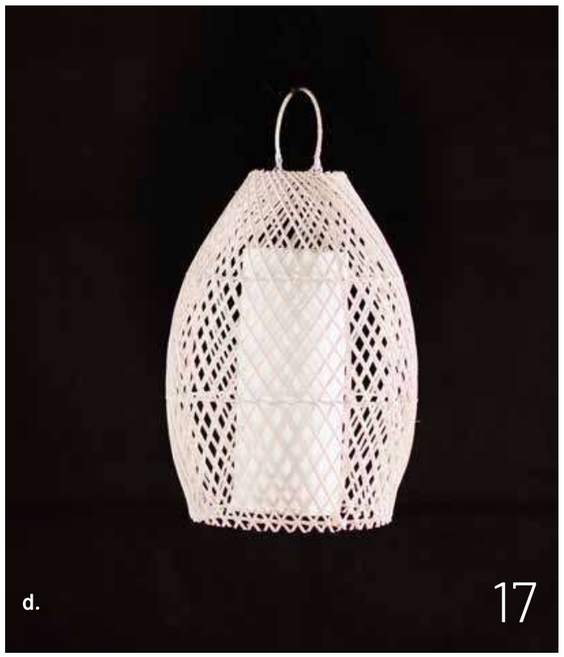

d.

DIAMOND HANGING LAMP

DIA 10*30H
900260

NICE STANDING LAMP
DIA 80*120H
401643
DIA 50*80H
401644
DIA 30*50H
401645

BAMBOO LANTERN

a. DIA 35*60H
400914

b. DIA 60*26H
400884

c. DIA 35*50H
400912

d. DIA 35*50H
400913

e. DIA 35*50H
400881



a.



c.



d.



b.



e.

a.



b.

a. DIA 45*60H
401203

b. DIA 25*30H
401201

c. DIA 45*45H
401202



c.

d. DIA 45*45H
401237



d.

KUBU-KUBU HANGING LAMP
DIA 80*70H
401238

SEAGI HANGING LAMP
DIA 40*50H
401610



ROPE HANGING LAMP
DIA 60
401668



a.

WICKER BANANA LAMP
a. DIA 48*33H
401023

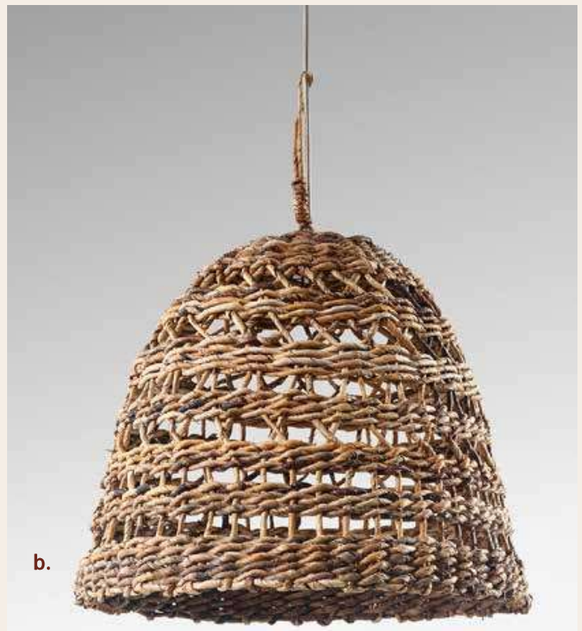

b.

WICKER BANANA LAMP
b. DIA 53*45H
401022



HOOD HANGING LAMP
c. 45*30*63H
400877

c.



HOOD HANGING LAMP
d. 38*22*43H
400878

d.



a.



b.



c.

a. TWIG WALL LAMP
18-14*120H
400625

b. KINO TABLE LAMP
BASE: 30*15*70H,
SHADE: DIA 60*25H
401053

c. KINO TABLE LAMP
BASE: 30*15*70H, SHADE:
DIA 60*25H
401054

ABSTRACT CANDLE
120H
133574



a.



b.



c.

a. MANGROVE FLOOR LAMP
175 HEIGHT
400951

b. RUSTIC LAMP MEDIUM
55*55*130H
130479

c. RUSTIC LAMP SMALL
45*45*82H
130480

d. KINO STRECH TABLE LAMP
BASE: 60*16*27H,
SHADE: 61*21*20H
400643



d.



a.



b.



d.



c.

a. KINO TABLE LAMP
BASE: 30*16*38H,
SHADE:40*20*20H
400626

b. KINO TABLE LAMP
BASE: 30*16*38H,
SHADE:40*20*20H
400627

c. PALM LEAF LAMP
BASE: 30*10*42H,
SHADE:39*23*25H
400605.02

d. PALM LEAF LAMP
BASE: 30*10*42H,
SHADE:39*23*25H
400605.01

a.







b.



a. STARK TABLE LAMP
BASE: 80*20*50H,
SHADE: 80*20*28H
400742

b. JACK TABLE LAMP
BASE: 80*20*52H,
SHADE: 80*20*28H
400743

c.THRILLY TABLE LAMP
BASE: 80*20*40H,
SHADE: 80*20*28H
400744

c.



d.



ROSSI TABLE LAMP

a. 62H
401216

b. 57H
401528

c. 57H
401218

d.49H
401220



BRANCHES HANGING LAMP

DIA 120*70H
400763



TEXAS 12 CANDELIERS WINE HANGING LAMP

DIA 122*147H
400790



a.



b.



c.

a. DILLA STANDING LAMP
170H
401259

b. SYDNEY FLOOR LAMP
170H
401371

c. ROSSI STANDING LAMP
165H
401211



RENATA
STANDING LAMP
170H
401213

SARA HANGING LAMP

DIA: 35*50H
DIA: 32*22H
DIA: 27*18H
401642

LALA STANDING LAMP

a. 30*30*65H
401607

b. 40*40*185H
401608

b.

a.


a.


b.


c.

a. **TOPI HANGING LAMP**
DIA: 50*65H
401615

b. **CYPE HANGING LAMP**
DIA: 45*35H
401616

c. **KOKO HANGING LAMP**
DIA: 40*50H
401617

OKITA
HANGING LAMP
DIA: 50*50H
401618



RUMBAY HANGING LAMP

DIA 35*45H
401677

CYPE HANGING LAMP

DIA 45*35H
401609



a. CERY LAMP
DIA 60*85H
401573

b. BUBU LAMP
DIA 80*65H
401640

c. BUBU LAMP
DIA 50*50H
401641

d. TANIA LAMP
DIA 80, DIA 50
401665

a.



b.



c.



d.



a.



b.



c.



KUBU - KUBU HANGING LAMP

a. DIA 45*75H
401460

b.DIA 45*75H
401614

c. DIA 45*75H
401611, 401612

d.DIA 45*75H
401613

d.



KUBU-KUBU HANGING LAMP

DIA 55*75H
401647



a.





b.

TROMPET HANGING LAMP

a. 19*47*37
401277

b. 46*25*43
401294

c. DIA 43*180H
401295

c.



a.

a. BOOBOO FLOOR LAMP
DIA 42*158H
DIA 32*110H
400775.01
400775.02

b.OLIEE HANGING LAMP
DIA 22*156H
401083

c. OLIEE HANGING LAMP
DIA 22*156H
401082



b.



c.







a. JOLIN TABLE LAMP
BASE : DIA 20*48H
SHADE: DIA 25*22H
401008

b. JOLIN TABLE LAMP
BASE : DIA 20*48H
SHADE: DIA 25*22H
401009

c. ROSSIANA TABLE LAMP
57H
401217





a. TRIANGLE TABLE LAMP
DIA 22*48H
401017

b. LYANA TABLE LAMP
SHADE 25H
401266

c. COMODO EGG LAMP
DIA 30*100H
400732



STONE TABLE LAMP

a. LARGE
400859

b. 15*15*35H
400861

c. MEDIUM
400860

d. 120H
400875



STONE BASE LAMP

LAMP 20*15*42H, SHADE 40*40*20H
400448
400397

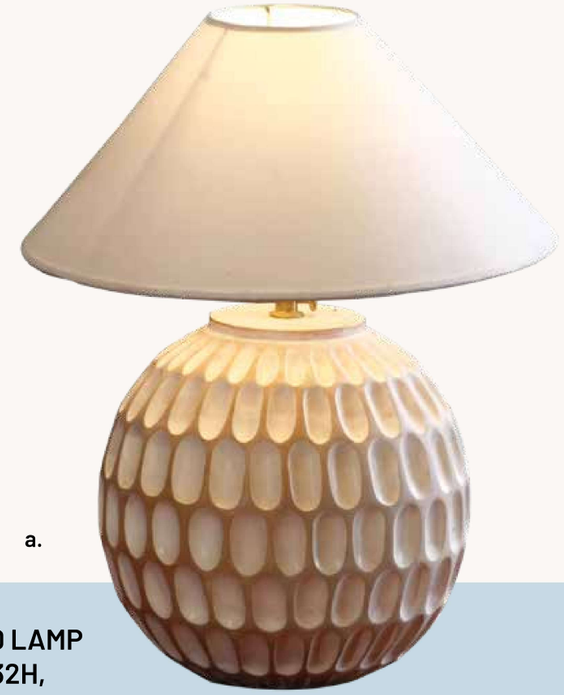

a.

a. STELLA WOOD LAMP
BASE: 22*22*32H,
SHADE: 37*37*21H
400356

b. CANGGU LAMP
BASE: DIA 40*45H
SHADE: DIA
40*50*32H
401278

c. TWO STONE LAMP
400749



b.



c.



a.

a. TEAK POT TABLE LAMP
35H
400854

c. GRAPE TABLE LAMP
56*56*103H
400888

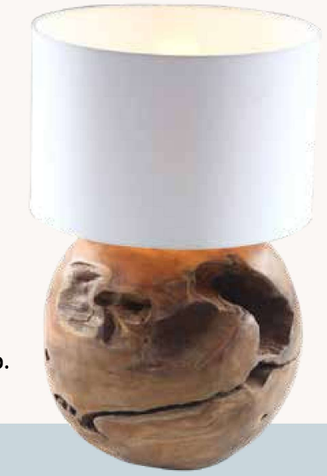

b.

b. TEAK BALL TABLE LAMP
DIA 30
400873

d. HAMMERED TABLE LAMPS
BASE DIA 20*40H
400750



c.



d.



a.



b.



c.

a. STONE BASE LAMP
LAMP 20*15*42H,
SHADE 40*40*20H
401663

b. STONE BASE LAMP
LAMP: 20*15*42H,
SHADE 40*40*20H
400450

c. STONE BASE LAMP
LAMP 20*15*42H,
SHADE 40*40*20H
401664

d. STONE LAMP
LAMP: 20*15*42H,
SHADE: 40*40*20H
300514

e. CANDY STONE LAMP
LAMP: 20*15*42H,
SHADE: 40*40*20H
400774

f. STONE LAMP
LAMP 20*15*42H,
SHADE 40*40*20H
300512



d.



e.



f.



a.



b.



c.

a. MELATI TABLE LAMP
100*13*55H,
SHADE 100*25*20H
401267

b. CARVING TABLE LAMP
100*15*58H
401029

c. UPACARA TABLE LAMP
80*13*56H
401265

d. ELEPHANTS TABLE LAMP
BASE: 50*20
SHADE: 60*20*25H
401268



d.



BALINESE COUPLE TABLE LAMP
30 CM
401262



MAYANG TABLE LAMP
36*10*35H BASE
401264



CAMELIA TABLE LAMP
36*10*35H BASE
401263



FLOWER TABLE LAMP
BASE: 30*15*38H,
SHADE: 35*20*25H
401057

CARVING TABLE LAMP

a. BASE 35*10*35H, SHADE 40*20*25H
400980

b. 20*10*32H
400979

c. BASE 35*10*35H, SHADE 40*20*25H
400983

d. 20*10*32H
400981

E. 20*10*32H
400982





a.



b.



c.



d.

a. JAVA CARVING FLOOR LAMP
50*30*165H
400857

b. UMALAS TABLE LAMP
36*10*44H
400855

c. BRICKS TABLE LAMP
BASE: 35*15*50H
SHADE: 40*20*25H
401242

d. CANGGU TABLE LAMP
BASE: 36*10*44H
400856



a.



b.



c.

TOKYO TABLE LAMP

a. BASE 17*12*60H,
SHADE DIA 30
401243

b. BASE 17*12*60H,
SHADE DIA 30
401260

c. BASE 17*12*60H,
SHADE DIA 30
401261

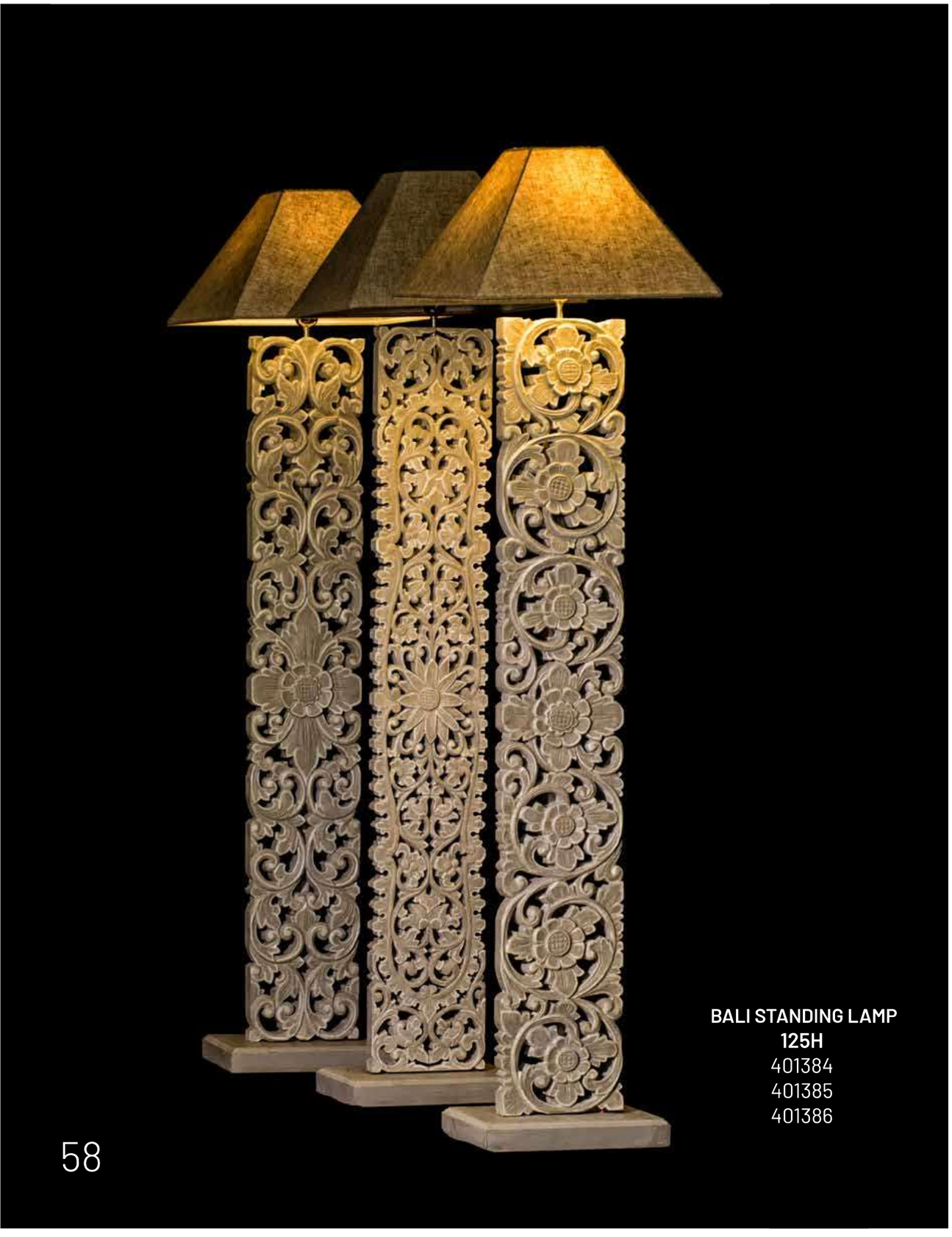

BALI STANDING LAMP
125H
401384
401385
401386



SHELL LAMP
DIA 35
400293



NIAGARA HANGING
SHELL LAMP
DIA 90*210H
400294



MEDIUM ROUND
LINN SHELL
DIA 80*85H
400292





LINN SHELL HANGING LAMP
DIA 37*80H
400311

BLACK PEARL SHELL LAMP 37*37*80H
400312





THREE STACKING SHELL LAMP
DIA 50, LONG 150 CM
400608

WATER FALL HANGING SHELL LAMP
DIA: 40*120
400628

a. **SEEDS STRANDS HANGING DECO DIA 25 CM**
302781

b. **ELECTRA SHELL CEILING LAMP DIA 50*150**
400941

c. **BIG WATER FALL HANGING SHELL LAMP 200 CM LONG**
400723



a.



b.



c.



COPPER HANGING LAMP
DIA 30, 50, 70
401469, 401470, 401471

a. FOUNT LIGHT SHELL
DIA 60 CM
400726

b. MACRAME HANGING LAMP
DIA 40*40H
401098

c. WINTERFALL HANGING LAMP
DIA 60 CM
401183


a.


b.


c.



BRASCHO HANGING LAMP
DIA 30, 50, 70
401472, 401473, 401474



a.

a. **FISH SCHOOL HANGING LAMP**
DIA 50*105H
400852



b.

b. **BAMBOO GROVE WALL CANDLE HOLDER**
70H
302009



c.

c. **LEAFAGE WALL CANDLE HOLDER**
60H
302007





BALON HANGING LAMP
401602



a.



b.



c.



d.

a. BRONZE HANGING LAMP DIA 30*25H
400759

b. BRONZE HANGING LAMP DIA 16*16H
400760

c. STUPA HANGING LAMP DIA 40*35H
400837

d. STUPA HANGING LAMP DIA 40*35H
400838



a.



b.



c.



d.

70

TORONG POLISHED COPPER LAMP

a. DIA 25*40H
400791

b. DIA 35*40H
400792

c. DIA 15*40H
400793

d. CONE HANGING LAMP
DIA 25*35H
400841



BALL HANGING LAMP
DIA 25, DIA 35, DIA 45
401050, 401051, 401052



a.



b.



c.



d.



e.

BRONZE HANGING LAMP

a. **DIA 45*30H**
400521

b. **DIA 25*40H**
400523

c. **DIA 40*40H**
400522

d. **DIA 45*35H**
400524

e. **DIA 50*25H**
400840



BALL HANGING LAMP
DIA 25, DIA 35, DIA 45
401044, 401045, 401046

a.



b.



BRONZE HANGING LAMP

a.DIA 100*90H
400653

b. DIA 35*30H
400654



BALL HANGING LAMP
DIA 25, DIA 35, DIA 45
401047, 401048, 401049

a.



b.



c.





d.

SILVI HANGING LAMP

b. DIA 30*40H
400722

b. DIA 70*80H
400757

c. DIA 70*80H
400758

d. DIA 70*40H
400721



BALL FLOOR LAMP

DIA 25
DIA 35
DIA 45
DIA 50
401088
401089
401090
401091



BALL FLOOR LAMP

DIA 25,
DIA 35
DIA 45,
DIA 50
401092
401093
401094
401095



a.

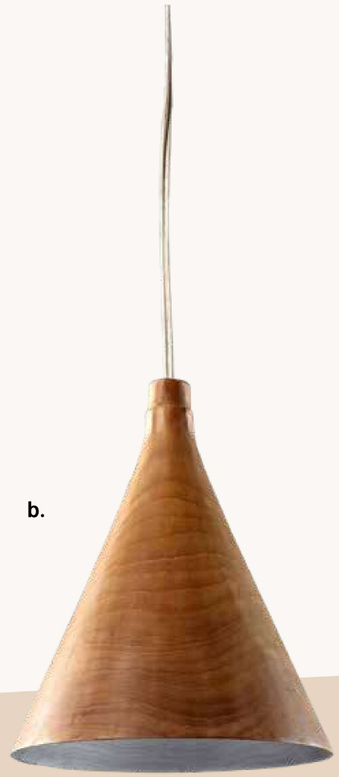

b.

WOODEN CONE

a. DIA 30*35H
401006

b. DIA 30*35H
401005


a.


b.

CANDLE HOLDER

a. 25*12*40H
401525

b. 25*12*40H
401527

c. 25*12*40H
401526


c.

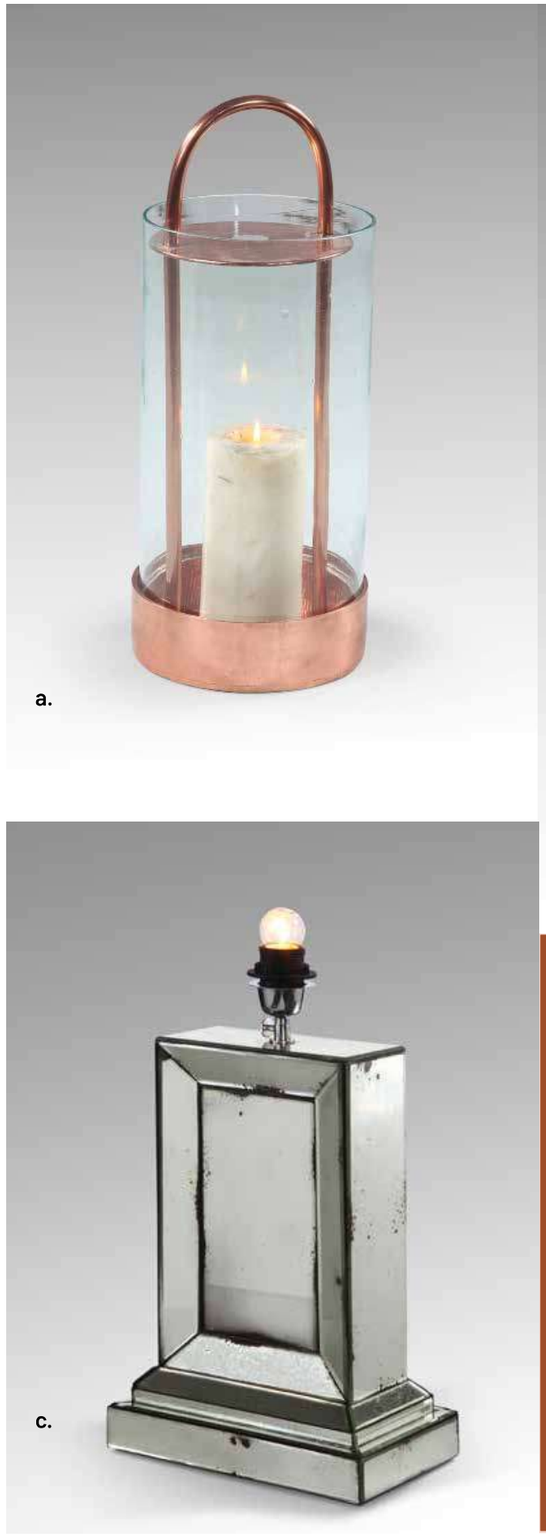
a.


b.

c.

BRONZE LANTERN

a. DIA 18,6*47H
400953

b. DIA 24*57H
400954

DUARTE TABLE LAMP

c. 26*15*35,5H
400796


a.


b.


c.

LEGIAN ROUND CANDLE HOLDER

a. GLASSD10*17H, BASE D16*10H
400724

b. GLASS D10*13H, BASE D13*5H
400725

CANDLE HOLDER

c. DIA 20*20H
400987


a.


b.


c.


d.

LEGIAN BIG CANDLE HOLDER

a. BASE 23*19*62H, GLASS D14*30H
400264

b. BASE 23*19*42H, GLASS D14*30H
400263

c. BASE 22.5*12.5*14.5H, GLASS D15*15H
400261

d. BASE 5.5*12*9H, GLASS D22*8H
400580

a.



b.



c.



d.



GLASS CHIPS CANDLE HOLDER

a. 9*12*9
400231

b. 8*8*12H
400232

c. 10*14*10
400235

d. 10*12*10
400236

a.





b.

FREGATA ROUND CANDLE HOLDER

a. 15*15*36H
400753

b. DIA 18*36H
400752

MAROCCO

43*43*80H
400192



a.



b.

MAROCCO LAMP

a. 43*43*85H
400185

b. 26*26*64H
400191

c. 43*43*85H
400186



c.


a.


b.


c.


d.

a. JAMAL LANTERN
19*19*55H
401579

b. JAMAL LANTERN
21*21*45H
401569

c. JAMAL LANTERN
19*19*55H
401577

d. JAMAL LANTERN
19*19*55H
401578


a.

BRONZE LAMP

a. 32*32*53H
400182

b. DIA 16*60H
400518

c. DIA 16*60H
400519


b.


c.


a.


b.


c.


d.

a. WALL LANTERN
94*24*24
400807

b. WALL LANTERN
130*28*28
400808

c. GEORGIA MIRROR
CANDLE HOLDER
35*18
400806

d. WINNA MIRROR
CANDLE HOLDER
50*20
400805


a.

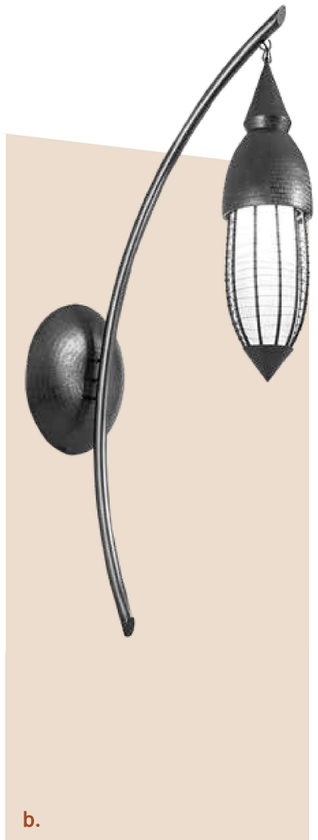
b.


c.

BRONZE LAMP

a. DIA 30*180H
400418

b. 117H
400427

c. DIA 15*180H
400552

KAMAL LANTERN

20*20*90H
20*20*70H
16*16*60H
401401
401402
401403





RIGGS LANTERN
25*25*60H
20*20*58H
401026
401027



a.



b.



c.



WIRE LAMP

a. DIA: 60, 50, 40, 30
401495
b. DIA: 60, 50, 40, 30
401496
c. DIA: 60, 50, 40, 30
401497
d. DIA: 60, 50, 40, 30
401498

d.



a.



b.

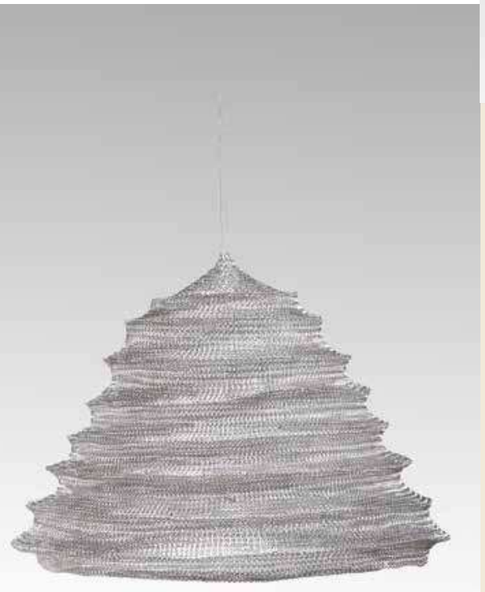

c.

WIRE LAMP SET FOUR

a. WIRE LAMP SHADE
DIA 35*30H
400939

b. WIRE CAGE HANGING LAMP
DIA 50*70H
400997

c. WIRE CAGE HANGING LAMP
DIA 50*70H
400940



CHEVROLET
STANDING LAMP
45*45*160H
401576



CHEVROLET
INDUSTRIAL LAMP
30*30*60H
401575



RANIA ROUND
LANTERN
DIA 26*49H
DIA 37*49H
401673

ELECTRIC CANDLE
DIA 7.5*12.5H
DIA 7.5*15H
DIA 7.5*17.5H
401529


a.


b.

a. HIGH BOWL CANDLE LIGHT
DIA 40
130924.40

b. LOW BOWL CANDLE LIGHT
DIA 30
130924.30

c. KARMAN CANDLE
DIA 15*8H
401226

d. ACACIA CANDLE
DIA 9*5H
401225


c.


d.



a.



b.



c.

a. **LUMPANG CANDLE**
DIA 32*55H
401103

b. **JATI CANDLE**
DIA 8*8H
401247

c. **CANDLE BOWL SET 3**
DIA 20*18H, DIA 22*25H,
DIA 25*35H
401104



a.



b.

a. **COCONUT CANDLE**
24*20*8H
401224

b. **TIMOR CANDLE SET OF TWO**
DIA 17*15H,
DIA 13*10H
401223


a.


b.


c.

NATURAL CANDLE

a. DIA 30*8H
401309

b. DIA 25*22H
401311

c. DIA 25*18H
401313

d. DIA 20*6H
401314


d.


a.


b.


c.


d.

NATURAL CANDLE

a. 35*35*15H
401315

b. DIA 50*10H
401310

c. DIA 20*8H
401316

d. DIA 25*20H
401312



a.



b.

a. WHITE WOOD CANDLE
DIA 20*20H
DIA20*10H
131436.01
131436.02

b. ROOT CANDLE HOLDER
36*33*10H
131202

c. CANDLE HOLDER SET OF 3
8*8*21H, 20*20*27H,
22*22*45H
400999

d. TEAK ROOT CANDLE HOLDER
30*30*5
400814



c.



d.



a.



c.



b.

NATURAL CANDLE

a. 20*15*5,5H
400905

b. DIA 30
400955

c. 28*14*8H
400907

d. 22*15*8H
400906

e. 27*13*8H
400908

f. 25*25*12H
400715



d.



f.



e.

a.



b.



c.



d.



e.



TRIPLE BAMBOO CANDLE

a. DIA10*70
DIA10*50
DIA10*30
400943

b. DIA10*70
DIA10*50
DIA10*30
400944

c. DIA10*70
DIA10*50
DIA10*30
400945

d. 30H
50H
70H
400949

e. 30H
50H
70H
400950



BAMBOO HIGH
D13*100H,
D13*75H,
D13*50H
400252



BAMBOO SHORT
D13*10H,
D13*15H,
D13*20H
400704



a.

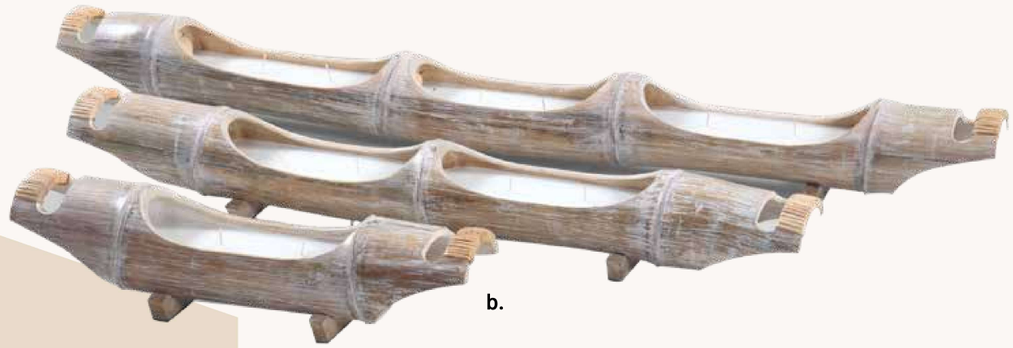

b.

BAMBOO CANDLE

a. 400946
b. 400947

TRAY OF 20 CANDLES

c. 29*32*9H,
MINI LANTERN
DIA 7*8H
400952



c.



a.



b.

CURVED BLOCK CANDLE

a. 55*12*12H
b. 40*12*12H
c. 30*12*12H
400798



c.

STRAIGHT BLOCK CANDLE

d. 43*12*6H,
e. 32*12*6H,
f. 25*12*6H
400801



d.



e.



f.



a.



b.



c.



d.



e.

CANDLE HOLDER CHOPPED LOGS

a. 14*14*37H
132156

b. 14*14*37H
132157

c. 25*10*55H
132160

d. 130*10*24H
132159

e. 30*10*24H
132158



SARI
DECORATION
CANDLE
55*19*H40,5
304901



a.



b.



c.

ZOLORA CANDLE HOLDER S/2

a. DIA12*30H
DIA15*40H
301795

ZOLORA CANDLE HOLDER

b. DIA12*30H
301797

CANDLE HOLDER

c. D10*10H
400836



FLOWER CANDLE STAND

28*24*60H
401491



JEPARA LANTERN STANDING

40*40*150H,
30*30*120H
401043



BARA CANDLE BOWL
DIA 20 CM
401596
DIA 30 CM
401597
DIA 40 CM
401598



a.



b.



c.

GADING CANDLE STAND SET OF 3

a. DIA 15*100H
DIA 15*125H
DIA 15*150H
401043

b. DIA 15*100H
DIA 15*125H
DIA 15*150H
400849

c. DIA 15*100H
DIA 15*125H
DIA 15*150H
400850



a.



b.



c.

CANDLE HOLDEE SET 3

a. DIA 12*50H
DIA 18*80H
DIA 22*120H
400843

b. DIA 15*100H
DIA 15*125H
DIA 15*150H
400844

c. SMALL D10*20H
MEDIUM D10*30H
LARGE D12*40H
400835



a. STONE LAMP
D20*9H, D25*12H,
D29*14H
400132

b. DRAGON TEAR LAMP
36*36*143H, 30*30*114H,
26*26*83H
400446

c. BIG STONE LAMP
D20*9H, D25*12H,
D29*14H, 80*40*16H
400469


a.


b.


c.



RIVER STONE
30H, 40H
50H, 60H
400585.01
400585.02
400585.03
400585.04



a.



b.

a. DUSSELDORF LANTERN
DIA 35*35H
400935

b. DUSSELDORF LANTERN
DIA 35*45H
400936

c. HO CHI MINH LANTERN
DIA. 26*33H
400977

a. SAMMY LANTERN
DIA 40*32H
400974

124



c.



d.



a.



b.



c.

VIETNAM LANTERN

a. DIA 33*40H
400965

b. DIA 35*50H
400968

c. DIA 35*90H
400966

d. DIA. 33*43H
400975

e. DIA 26*33H
400969

125



d.



e.



a.



b.



c.



d.

HO CHI MINH LANTERN

a. DIA. 26*33H
400976

VIETNAM LANTERN

b. DIA 26*33H
400964

c. 400972

d. DIA. 20*26H
DIA. 13*22H
400971



a.



b.



c.



d.

CANDLE SET OF THREE

a. DIA 20*5H,
DIA 22*6H,
DIA 24*7H
400956

b. DIA 20
DIA 15
DIA 10
400960

c. DIA 15*25H
400986

d. DIA 15*25H
400985

STONE OIL LAMP

e. DIA 16*5
400984



e.



a.

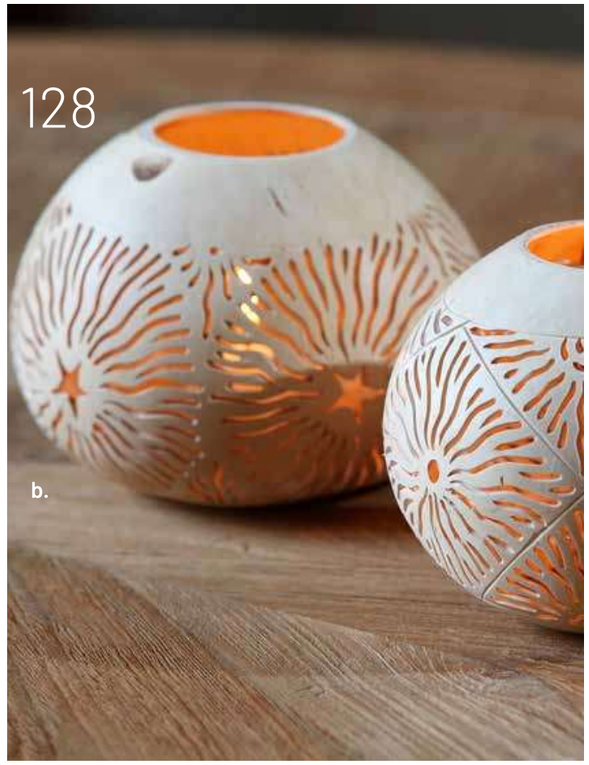

b.



a. **SHELL LAMP SET 3**
DIA 30, DIA 25, DIA 20
401296

b. **KLAPA CANDLE**
DIA 15*13H, DIA 15*13H
401279, 401280

c. **LONTAR CANDLE**
DIA 16*16H, DIA 16*16H
401227, 401228

c.



a.

a. **DRAGON SKIN FLOOR LAMP**
DIA 30*150H
DIA 30*120H
401244
401245

b. **DRAGON BALL CEILING LAMP**
DIA 40
DIA 30
401282
401283



b.



a.



b.



c.

a. TEAK BALL
30 CM
40 CM
401037
401038

b. HELGA TABLE LAMP
DIA 50*77.5H
DIA 38*55H
401372

c. KOKO SQUARE LANTERN
35*35*35H
401147



a.



b.

IRON BIRD CAGE LAMP

a. DIA 26*48H
400430

b. DIA 47*50H
400431

c. DIA 40*76H
400432



c.



SOLOMON TEAK LANTERNS
HWL: 28*22*22
32*26*26
401561



SOLOMON TEAK LANTERNS
HWL: 16*16*36 &
20*20*40
401562

TORAJA CANDLE

a. DIA 12*40H
304748

b. DIA 12*30H
304749

c. DIA 17*25H
304747


a.


b.


c.

TORAJA CANDLE

a. DIA 17*25H
304750

b. DIA 13*10H
304752

c. DIA 15*15H
304751


a.


b.


c.


CHANIA LANTERN
“30*30*70H
26*26*50H
401320


NORDIC LANTERN
30*30*48 +21,5H
30*30*63 +21,5H
400821.01
400821.02





a. **HEXAGON LANTERN**
16*15*23H
400728

b. **TOPI LANTERN**
40*40*50H
50*50*60H
400729.01
400729.02

